

Reimagining and evaluating: the new Royal College of Music Museum

Gabriele Rossi Rognoni
g.rossirognoni@rcm.ac.uk



@RCMMuseum

Collections

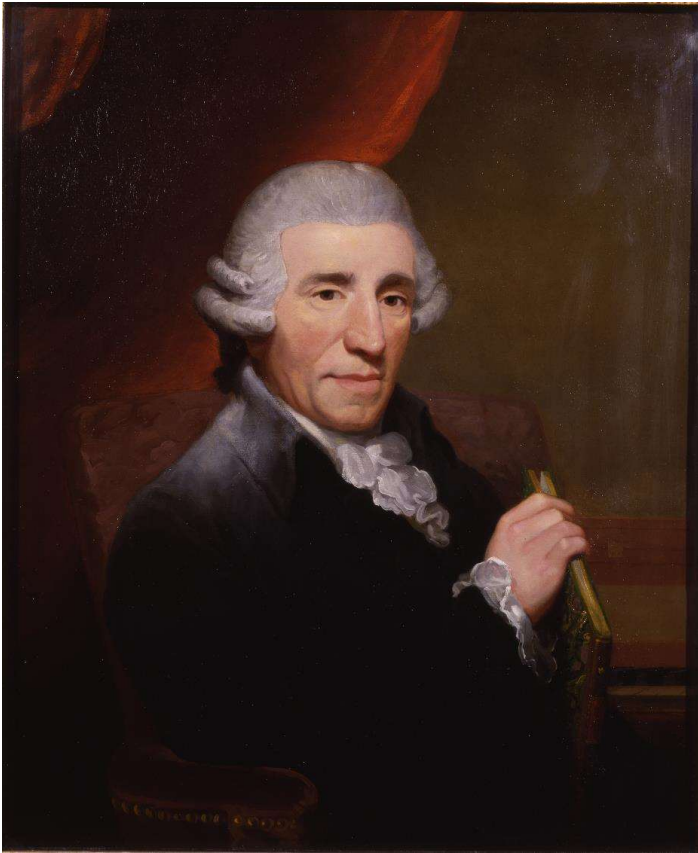

Collections



The Museum 1894-2015



The Renovation





Explore



Perform

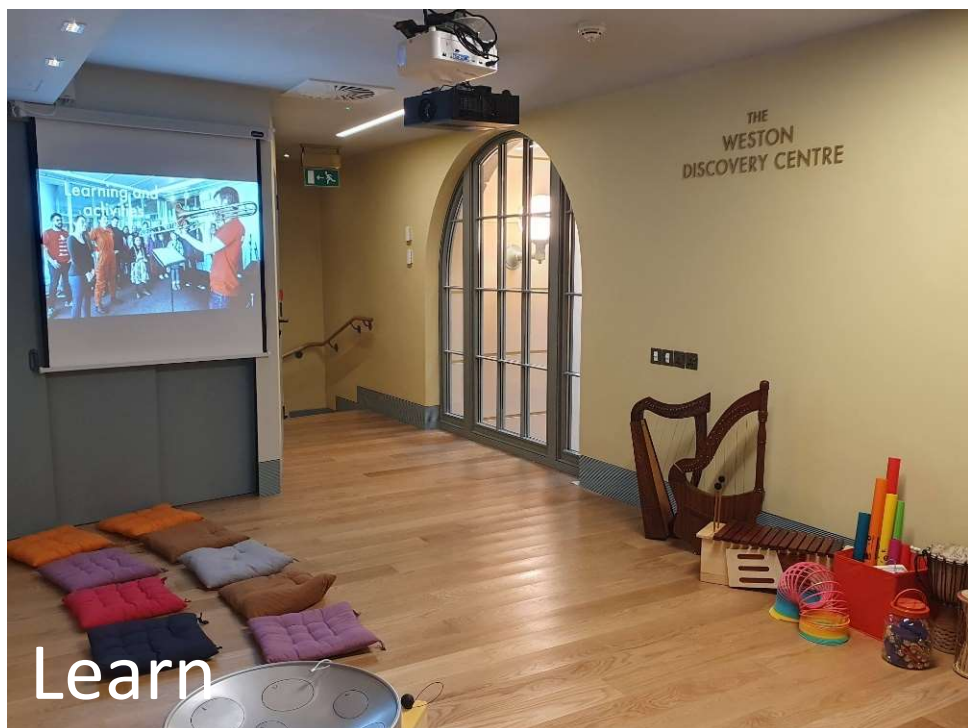

Learn



Research



Sustainability

Cost of the project	£5.5m
Running cost after redevelopment	£320,000 p/a
External funding from grants	c. £50,000
Running cost per student	£340 per student p/a (over c. 800 students)

Users

Category	External (non-RCM)	Internal (Prof.s/Students)
Visitors	85-90%	10-15%
Researchers	61	4
Concerts and activities	75%	25%

YoY Monthly Museum Visitor Count

